

Capriccio Ebraico

für Cello und Bass-Stimme

6

Andante (♩ = 63)

Evgeny Shcherbakov

(

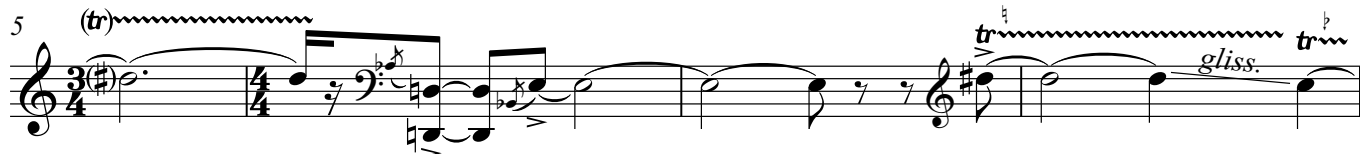
5 (

(

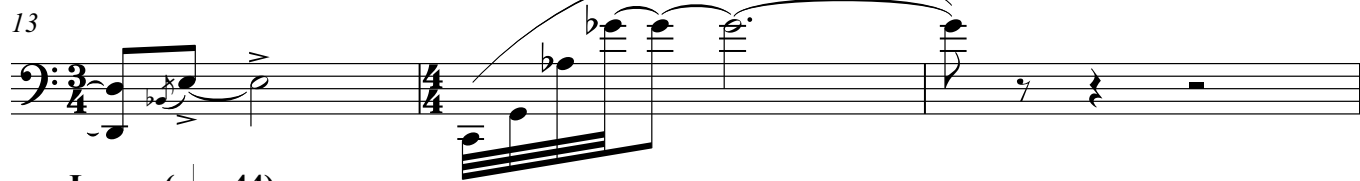
13 (

Largo (♩ = 44)

16 pizz. con vibr. 

Andante (♩ = 63)

21 arco 

24 (

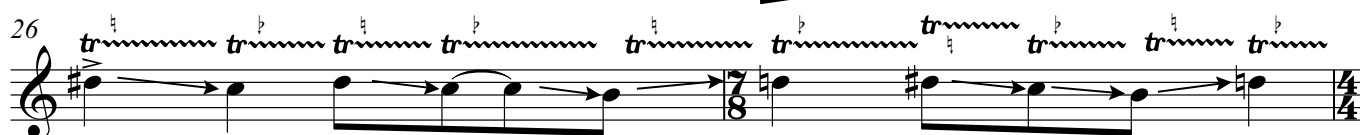
26 

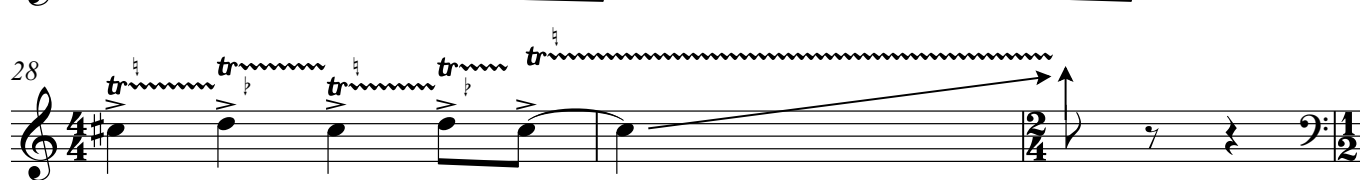
28 

Presto (♩ = 104)

31 *rib.*
m.d.

Colpi di mano
sul corpo dello
strumento

m.s.
tavola di sopra - parte superiore

m.s.
tavola di sopra - parte inferiore

sempre fortissimo

pizz.

sempre fortissimo

36

m.d.

42

p sub.

48

*cresc. poco a poco*

53

56

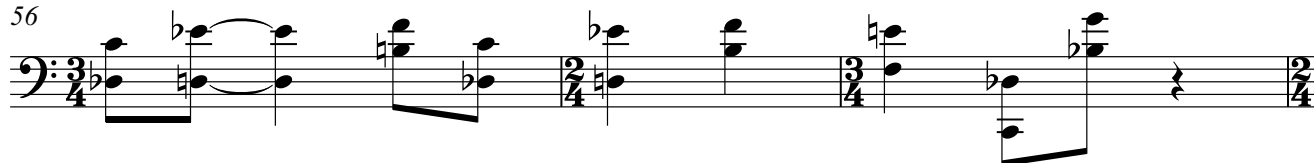

59

colpi

m.d.

m.s.

f

m.d.

f

m.d.

f

m.s.

65

70

cresc.

74

79

87

94

100

106

110

116

121

127

132

mp cresc.

137

f

141

144

gliss.

148

glissando e tremolo

(1) (1)

152

cresc. *ff*

155

p

162

168

p

175

cresc. *mp* *mf* *cresc.* *ff*

182

mf *f*

186

mf *cresc.* *ff*

189

mf cresc. ff gliss. (1)(1)

195

mf ff gliss. (1) (b.e.)

200

ff

205

mf cresc. rit. gliss.

210

Moderato (♩ = 76)

fff

214

219

222

227

232

237 **Largo** (♩ = 44-48)

Bar.

Vcl.

243

250

255 *mp*

Bar. *A...*

Vcl.

260 *mp*

Bar. *A...*

Vcl.

264 *dim.*

Bar. *A...*

Vcl. *dim.*

269 *pp*

Bar. *M...* *M...*

Vcl. *pp* *sul C*

276

Bar. *M...*

Vcl.